FOR THE HONOUR OF GRAYSKULL

SHE-RA™
PRINCESS of POWER™

SHE-RA
EVERY
FORTNIGHT
No.13 35p

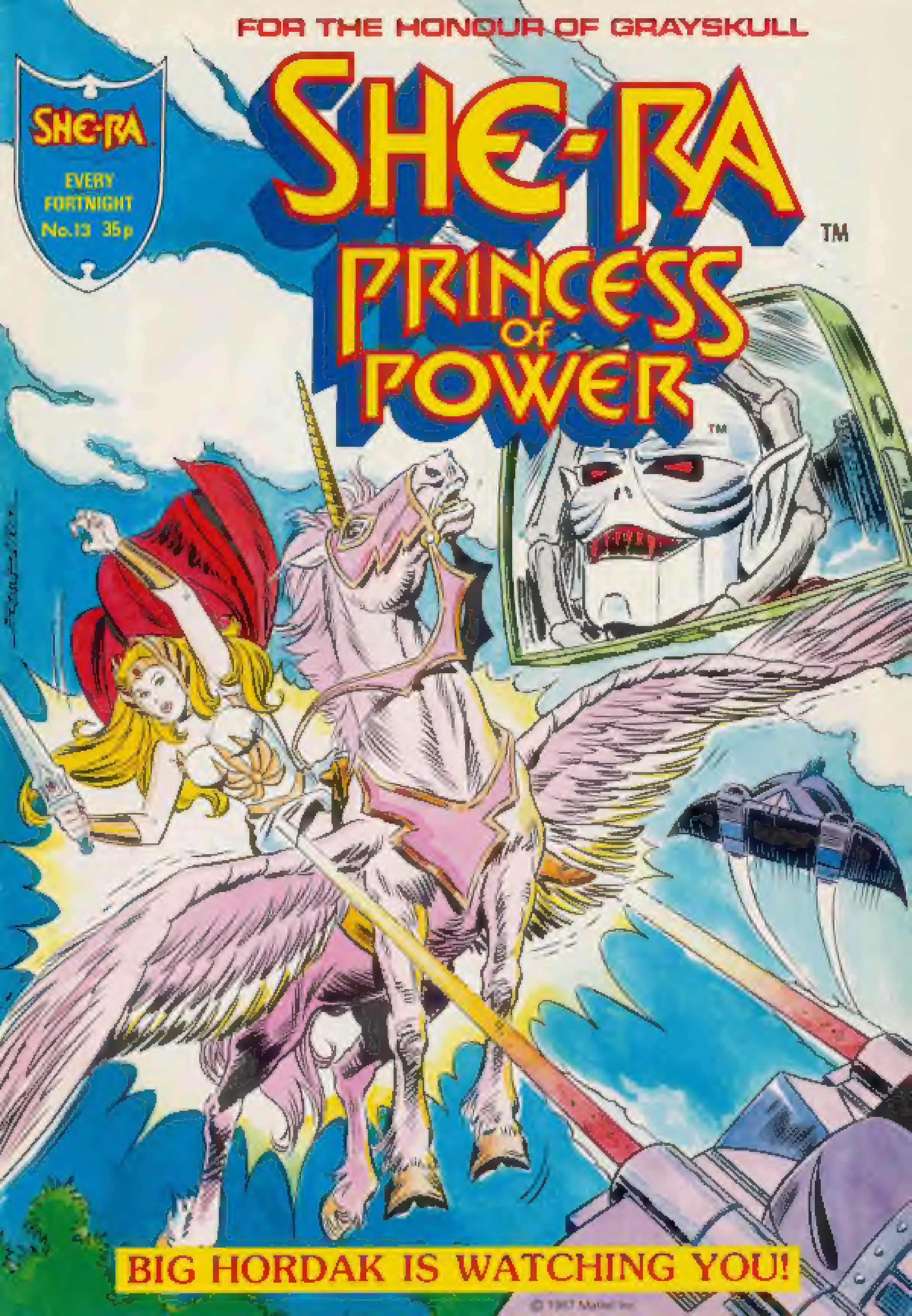

BIG HORDAK IS WATCHING YOU!

© 1987 Mattel Inc.

A LETTER FROM SHE-RA

Greetings from Etherial

Welcome to another exciting issue of my super comic! This issue has the first in a new series, **Tales From The Crystal Castle** in which **Light Hope** will tell you some of the many secrets about Etherial.

In this issue you will learn how the evil Shadow Weaver gained her magical powers. Light Hope will return with more of these stories in future issues, so let me know if there is anything you would like him to reveal in the next Tales From The Crystal Castle.

Send all letters to **She-Mail.** PO Box 111, Egmont House, Great Ducie Street, Manchester M60 3BL.

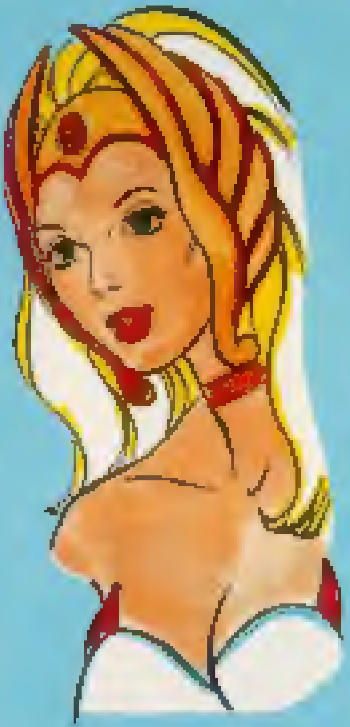

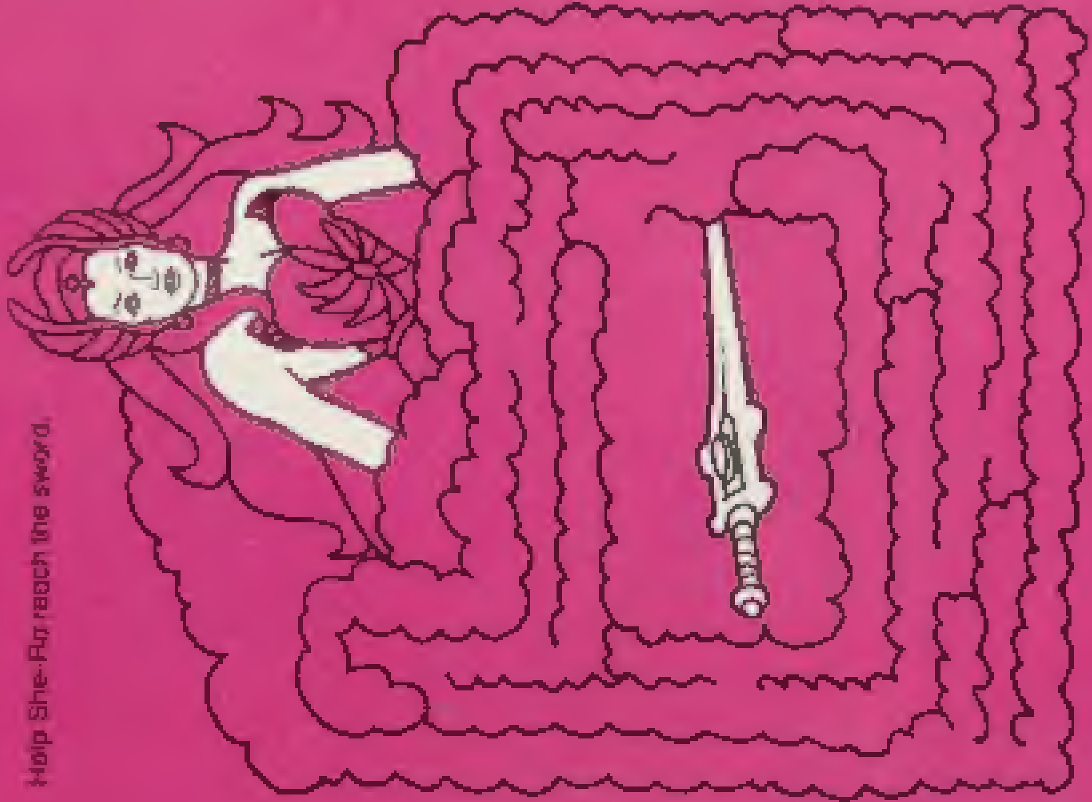

Help She-Ra reach the sword.

© 1987 Mattel Inc. ISSN 0269-8684. Published and distributed by London Editions Magazines. An Egmont Company. **SHE-RA, CRYSTAL CASTLE, HORDAK, PRINCESS OF POWER** and all other character designs herein, along with their related indicia are trademarks of Mattel Inc. All rights reserved. Used by permission. London Editions Magazines, P.O. Box 111, Egmont House, Manchester M60 3BL. Telephone 061-834 1740. Telex 668609. Printed in England.

PRINCESS POWER™

THE SPY SCREEN

PART I

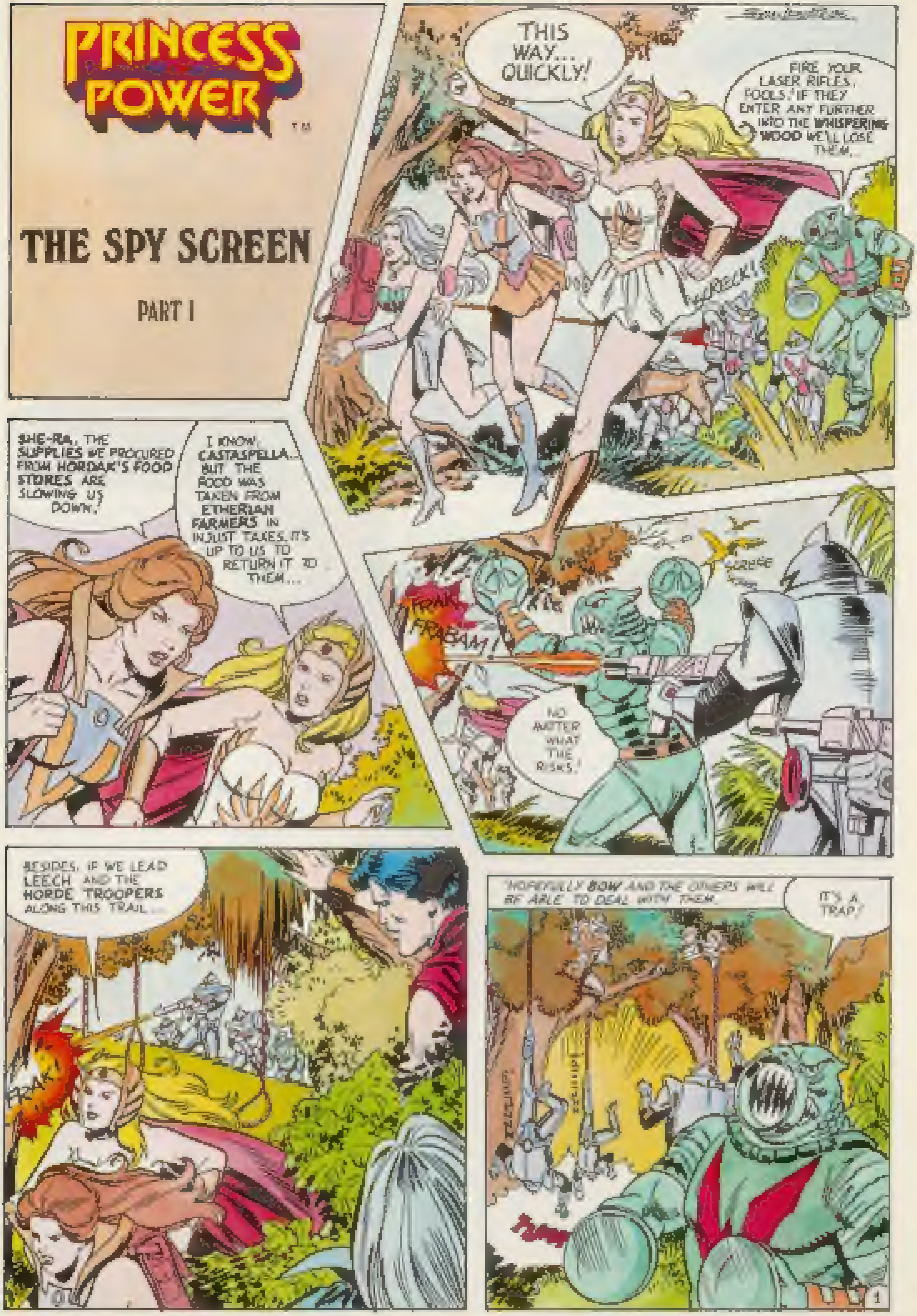
THIS WAY... QUICKLY!
FIRE YOUR LASER RIFLES, FOOLS! IF THEY ENTER ANY FURTHER INTO THE **WHISPERING WOOD** WE'LL LOSE THEM...
SKREEK!
SHE-RA, THE **SUPPLIES** WE PROCURED FROM **HORDAK'S FOOD STORES** ARE SLOWING US DOWN!
I KNOW, **CASTASPELLA**... BUT THE FOOD WAS TAKEN FROM **ETHERIAN FARMERS** IN UNJUST TAKES. IT'S UP TO US TO RETURN IT TO THEM...
TRAK
FRABAM!
SKREEE
NO MATTER WHAT THE RISKS!
BESIDES, IF WE LEAD **LEECH** AND THE **HORDE TROOPERS** ALONG THIS TRAIL...
TRAK
"HOPEFULLY **BOW** AND THE OTHERS WILL BE ABLE TO DEAL WITH THEM.
IT'S A TRAP!

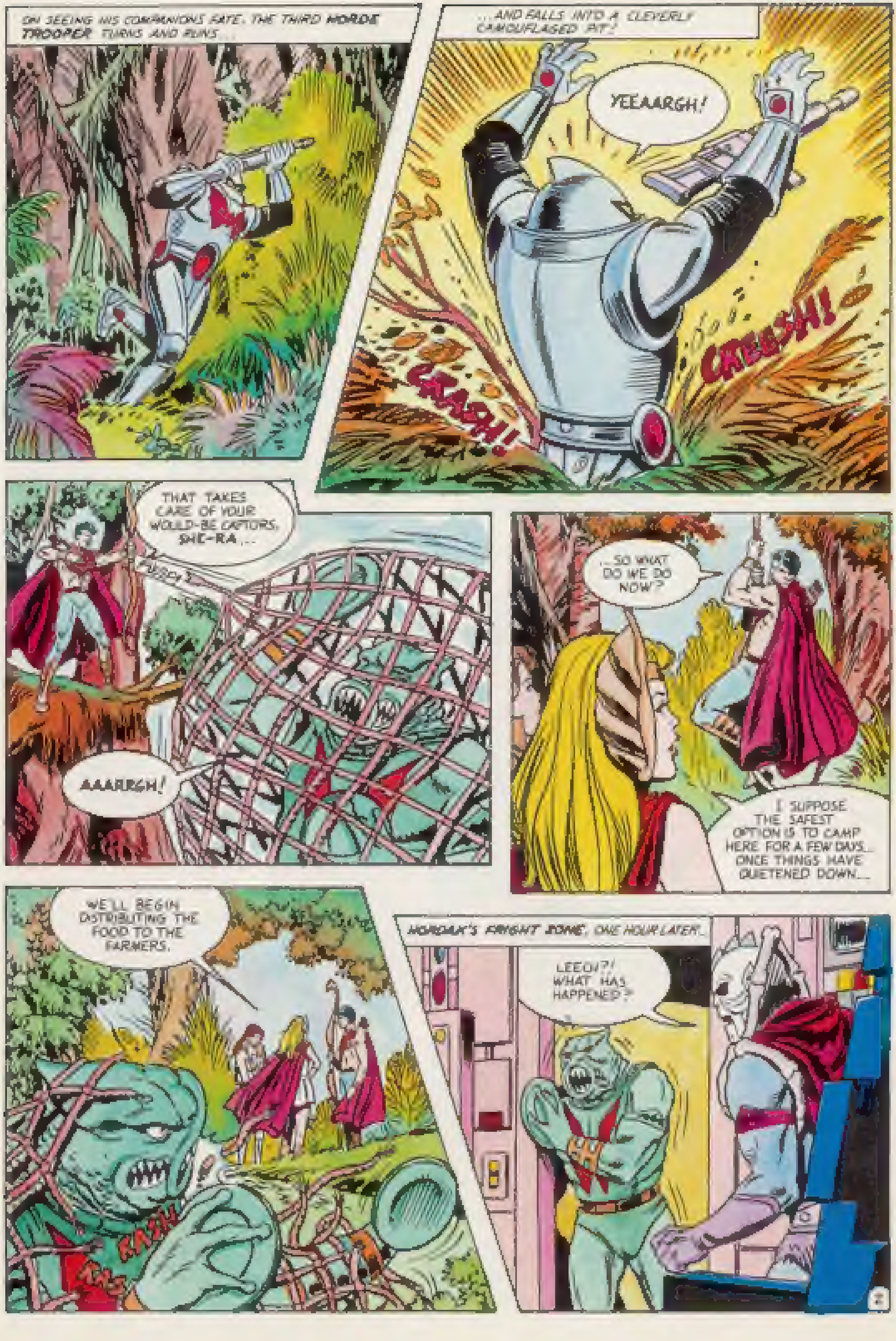
ON SEEING HIS COMPANIONS FATE, THE THIRD HORDE TROOPER TURNS AND RUNS...
...AND FALLS INTO A CLEVERLY CAMOUFLAGED PIT!
YEEAARGH!
CRASH!
CRASSH!
THAT TAKES CARE OF YOUR WOULD-BE CAPTORS, SHE-RA...
AAARRGH!
...SO WHAT DO WE DO NOW?
I SUPPOSE THE SAFEST OPTION IS TO CAMP HERE FOR A FEW DAYS... ONCE THINGS HAVE QUIETENED DOWN...
WE'LL BEGIN DISTRIBUTING THE FOOD TO THE FARMERS.
RASH
KRAS
HORDAK'S FRIGHT ZONE, ONE HOUR LATER...
LEECH?! WHAT HAS HAPPENED?

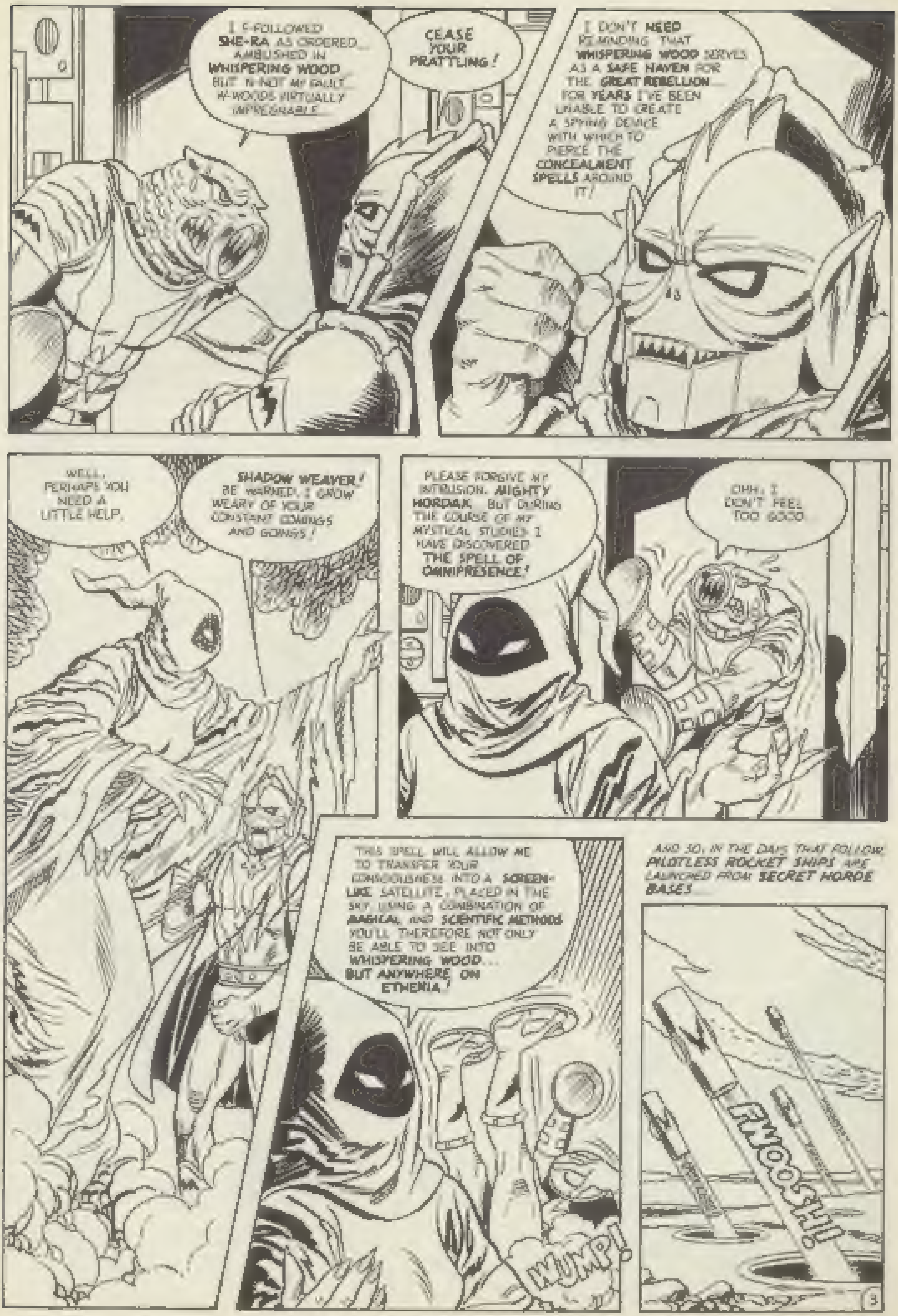
I-F-FOLLOWED SHE-RA AS ORDERED... AMBUSHED IN WHISPERING WOOD BUT N-NOT MY FAULT... W-WOODS VIRTUALLY IMPREGNABLE...
CEASE YOUR PRATTLING!
I DON'T NEED REMINDING THAT WHISPERING WOOD SERVES AS A SAFE HAVEN FOR THE GREAT REBELLION... FOR YEARS I'VE BEEN UNABLE TO CREATE A SPYING DEVICE WITH WHICH TO PIERCE THE CONCEALMENT SPELLS AROUND IT!
WELL, PERHAPS YOU NEED A LITTLE HELP.
SHADOW WEAVER! BE WARNED, I GROW WEARY OF YOUR CONSTANT COMINGS AND GOINGS!
PLEASE FORGIVE MY INTRUSION, MIGHTY HORDAK, BUT DURING THE COURSE OF MY MYSTICAL STUDIES I HAVE DISCOVERED THE SPELL OF OMNIPRESENCE!
OHH, I DON'T FEEL TOO GOOD.
THIS SPELL WILL ALLOW ME TO TRANSFER YOUR CONSCIOUSNESS INTO A SCREEN-LIKE SATELLITE, PLACED IN THE SKY USING A COMBINATION OF MAGICAL AND SCIENTIFIC METHODS. YOU'LL THEREFORE NOT ONLY BE ABLE TO SEE INTO WHISPERING WOOD... BUT ANYWHERE ON ETHERIA!
WUMP!
AND SO, IN THE DAYS THAT FOLLOW, PILOTLESS ROCKET SHIPS ARE LAUNCHED FROM SECRET HORDE BASES...
FWOOSH!

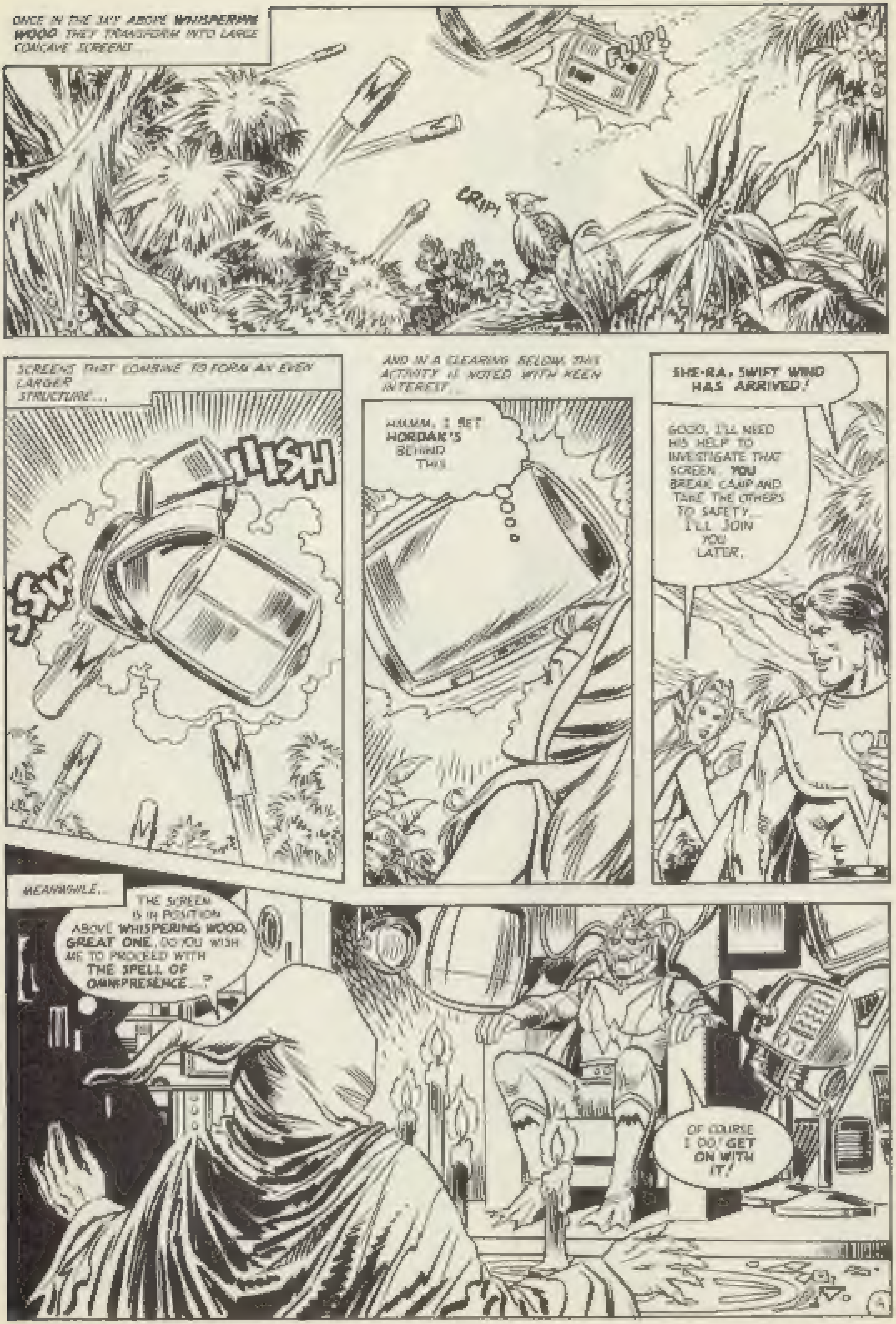
ONCE IN THE SKY ABOVE WHISPERING WOOD THEY TRANSFORM INTO LARGE CONCAVE SCREENS...
FLIP!
CRIP!
SCREENS THAT COMBINE TO FORM AN EVEN LARGER STRUCTURE...
SSSWHHISH
AND IN A CLEARING BELOW, THIS ACTIVITY IS NOTED WITH KEEN INTEREST...
HMMM. I BET HORDAK'S BEHIND THIS
SHE-RA, SWIFT WIND HAS ARRIVED!
GOOD. I'LL NEED HIS HELP TO INVESTIGATE THAT SCREEN. YOU BREAK CAMP AND TAKE THE OTHERS TO SAFETY... I'LL JOIN YOU LATER.
MEANWHILE...
THE SCREEN IS IN POSITION ABOVE WHISPERING WOOD, GREAT ONE. DO YOU WISH ME TO PROCEED WITH THE SPELL OF OMNIPRESENCE...?
OF COURSE I DO! GET ON WITH IT!

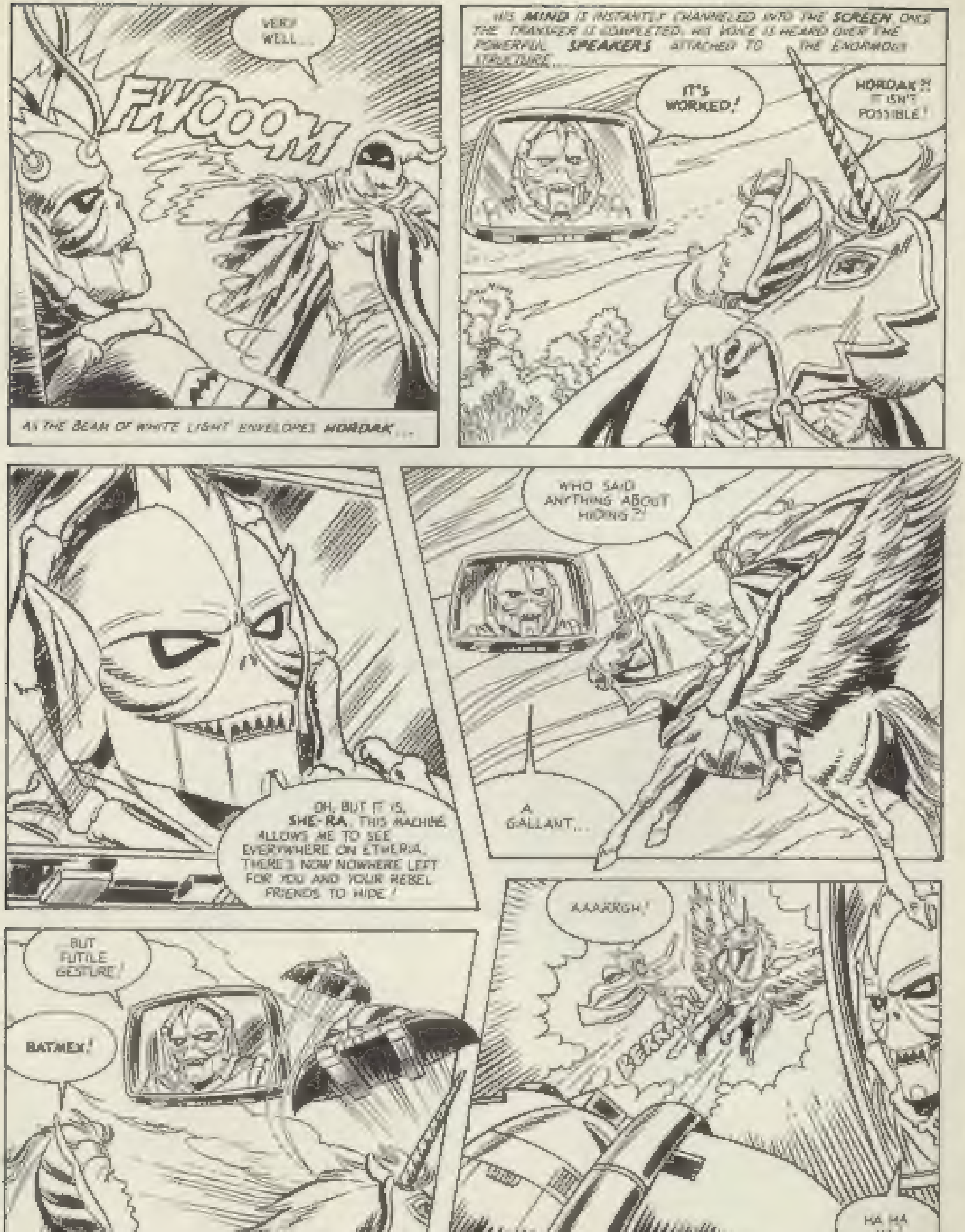
VERY WELL...
FWOOOM
AS THE BEAM OF WHITE LIGHT ENVELOPES HORDAK...
...HIS MIND IS INSTANTLY CHANNELED INTO THE SCREEN ONCE THE TRANSFER IS COMPLETED. HIS VOICE IS HEARD OVER THE POWERFUL SPEAKERS ATTACHED TO THE ENORMOUS STRUCTURE...
IT'S WORKED!
HORDAK?! IT ISN'T POSSIBLE!
OH, BUT IT IS, SHE-RA. THIS MACHINE ALLOWS ME TO SEE EVERYWHERE ON ETHERIA. THERE'S NOW NOWHERE LEFT FOR YOU AND YOUR REBEL FRIENDS TO HIDE!
WHO SAID ANYTHING ABOUT HIDING?!
A GALLANT...
...BUT FUTILE GESTURE!
BATMEX!
HORDAK MUST'VE USED A RADIO TRANSMITTER, BUILT INTO THE SCREEN, TO CALL THEM FROM THE FRIGHT ZONE...
AAAARRGH!
HA HA HA!
WILL SHE-RA SURVIVE HER FALL? WHAT WILL BECOME OF THE REBELS NOW THAT HORDAK IS ABLE TO SPY ON THEM? FOR THE ANSWERS READ PART TWO OF THIS STORY, IN THE NEXT ISSUE OF PRINCESS OF POWER.

SHE-MAIL

Dear She-Ra,
My sister and I have spotted a mistake in your comic. You showed Entrapta laughing with Frosta and Adora. Entrapta is evil and works for Catra.

Camille and Kevin Bilsborough, LIVERPOOL.
You both seem very sure about that, but no-one else here on Etheria is quite so certain. Entrapta is a mysterious character and her exact loyalties are unknown. However, watch out for a story in a future issue of my comic that will reveal all her secrets!

Dear She-Ra,
Is it possible that I can be like you when I grow up? Also, can I visit Etheria, because I would love to meet Madame Razz, Kowl, Bow, Queen Angella and, most especially, you.

Kirsten, AYR.
I'd love to meet you too, Kirsten, but it would be far too dangerous for you to come and visit me on Etheria at the moment, with the battle against Hordak still raging! Perhaps one day, when the Evil Horde is defeated, you can come to my wonderful world.

Dear She-Ra,
I like your **She-Ra** comic very much, but best of all I like Etherian Puzzles. Please keep them coming. Please, please, please!

Joanne Rushworth, STAFFORD.
You're very insistent, aren't you Joanne! You don't need to worry, though, because I intend to keep including puzzles in my super comic. I like to keep all my friends on their toes with these brainteasers!

Dear She-Ra,
I look forward every fortnight to getting my **She-Ra** comic and I can hardly wait to read it. My brother, Andrew, buys Masters of the Universe and we swop. I love to read the adventures of He-Man too!

Nicola Graham, NEWCASTLE-UPON-TYNE.
Another brother and sister team! Getting both my comic and my twin brother's between you sounds like a great idea, so you can get to read both. I hope you let Andrew read your She-Ra comics, Nicola, and that he likes them as much as you do!

PRINCESS POWER™

THE MOON JEWEL

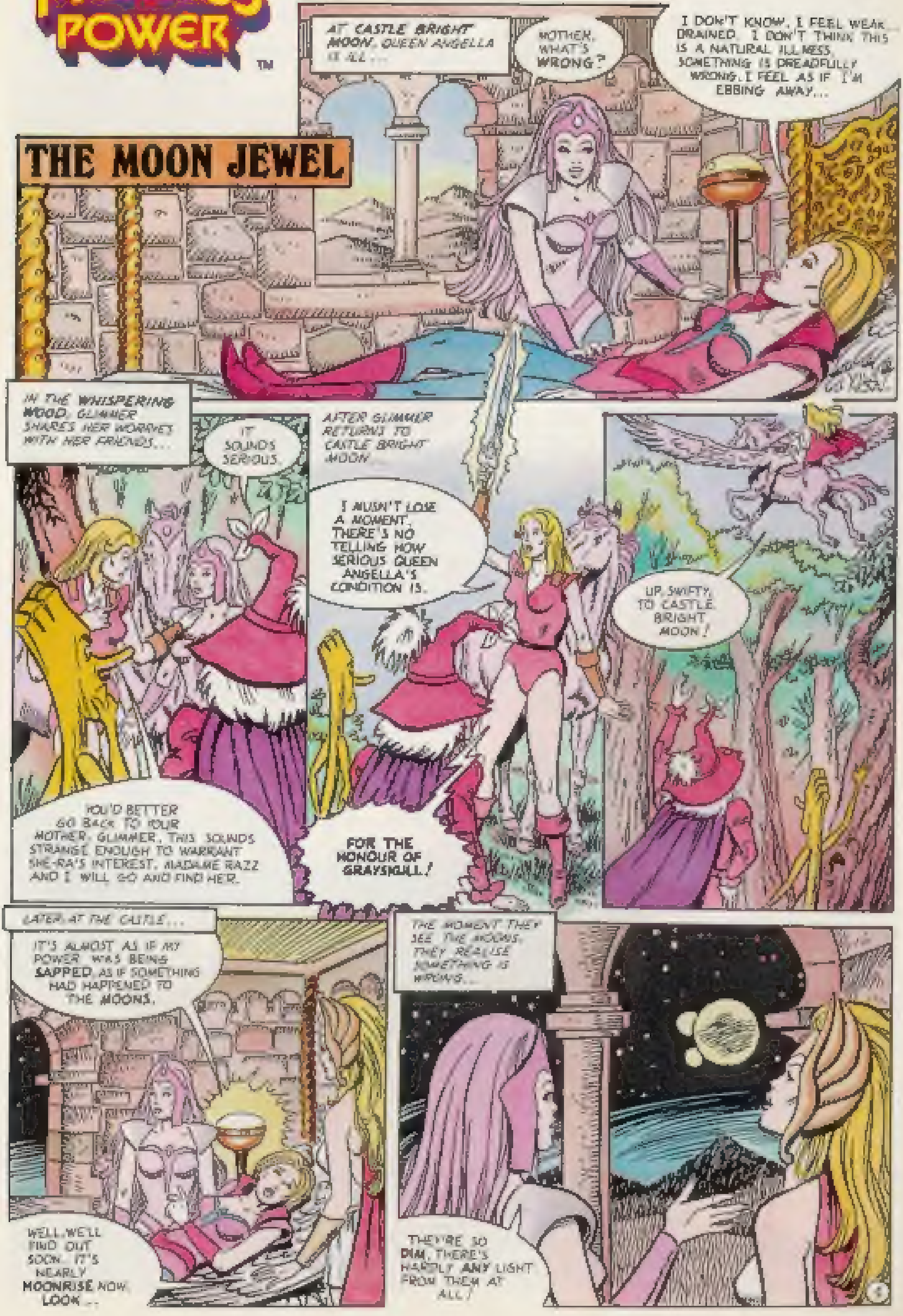
AT CASTLE BRIGHT MOON, QUEEN ANGELLA IS ILL...
MOTHER, WHAT'S WRONG?
I DON'T KNOW, I FEEL WEAK... DRAINED. I DON'T THINK THIS IS A NATURAL ILLNESS, SOMETHING IS DREADFULLY WRONG. I FEEL AS IF I'M EBBING AWAY...
IN THE WHISPERING WOOD, GLIMMER SHARES HER WORRIES WITH HER FRIENDS...
IT SOUNDS SERIOUS.
YOU'D BETTER GO BACK TO YOUR MOTHER, GLIMMER, THIS SOUNDS STRANGE ENOUGH TO WARRANT SHE-RA'S INTEREST. MADAME RAZZ AND I WILL GO AND FIND HER.
AFTER GLIMMER RETURNS TO CASTLE BRIGHT MOON...
I MUSN'T LOSE A MOMENT. THERE'S NO TELLING HOW SERIOUS QUEEN ANGELLA'S CONDITION IS.
FOR THE HONOUR OF GRAYSKULL!
UP, SWIFTY, TO CASTLE BRIGHT MOON!
LATER, AT THE CASTLE...
IT'S ALMOST AS IF MY POWER WAS BEING SAPPED, AS IF SOMETHING HAD HAPPENED TO THE MOONS.
WELL, WE'LL FIND OUT SOON. IT'S NEARLY MOONRISE NOW, LOOK...
THE MOMENT THEY SEE THE MOONS, THEY REALISE SOMETHING IS WRONG...
THEY'RE SO DIM, THERE'S HARDLY ANY LIGHT FROM THEM AT ALL!

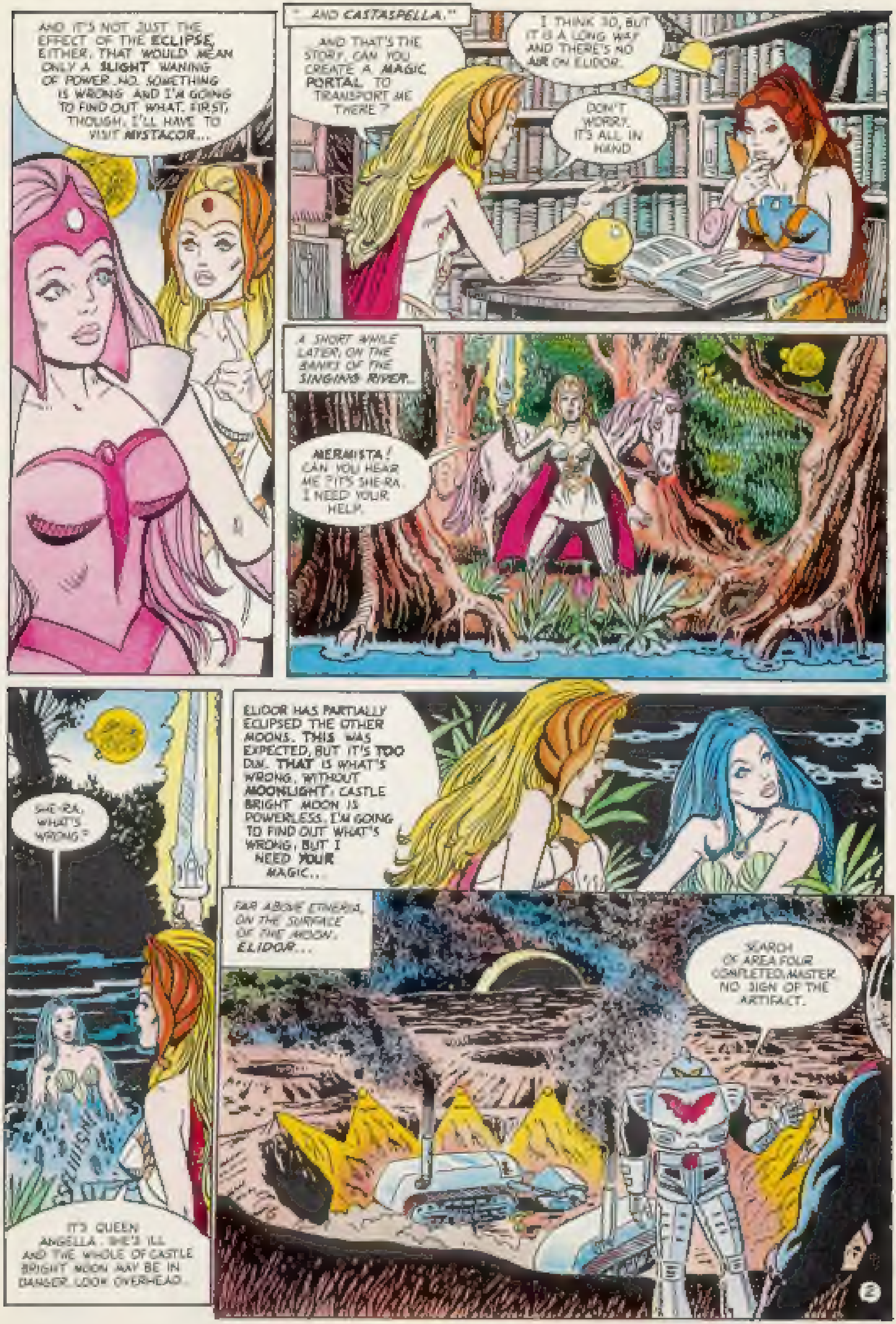
AND IT'S NOT JUST THE EFFECT OF THE ECLIPSE, EITHER. THAT WOULD MEAN ONLY A SLIGHT WANING OF POWER. NO. SOMETHING IS WRONG AND I'M GOING TO FIND OUT WHAT. FIRST, THOUGH, I'LL HAVE TO VISIT MYSTACOR...
"...AND CASTASPELLA."
...AND THAT'S THE STORY. CAN YOU CREATE A MAGIC PORTAL TO TRANSPORT ME THERE?
I THINK SO, BUT IT IS A LONG WAY AND THERE'S NO AIR ON ELIDOR.
DON'T WORRY. IT'S ALL IN HAND
A SHORT WHILE LATER, ON THE BANKS OF THE SINGING RIVER...
MERMISTA! CAN YOU HEAR ME? IT'S SHE-RA. I NEED YOUR HELP.
SHE-RA, WHAT'S WRONG?
IT'S QUEEN ANGELLA. SHE'S ILL AND THE WHOLE OF CASTLE BRIGHT MOON MAY BE IN DANGER. LOOK OVERHEAD...
ELIDOR HAS PARTIALLY ECLIPSED THE OTHER MOONS. THIS WAS EXPECTED, BUT IT'S TOO DIM. THAT IS WHAT'S WRONG. WITHOUT MOONLIGHT, CASTLE BRIGHT MOON IS POWERLESS. I'M GOING TO FIND OUT WHAT'S WRONG, BUT I NEED YOUR MAGIC...
FAR ABOVE ETHERIA, ON THE SURFACE OF THE MOON, ELIDOR...
SEARCH OF AREA FOUR COMPLETED, MASTER. NO SIGN OF THE ARTIFACT.
2

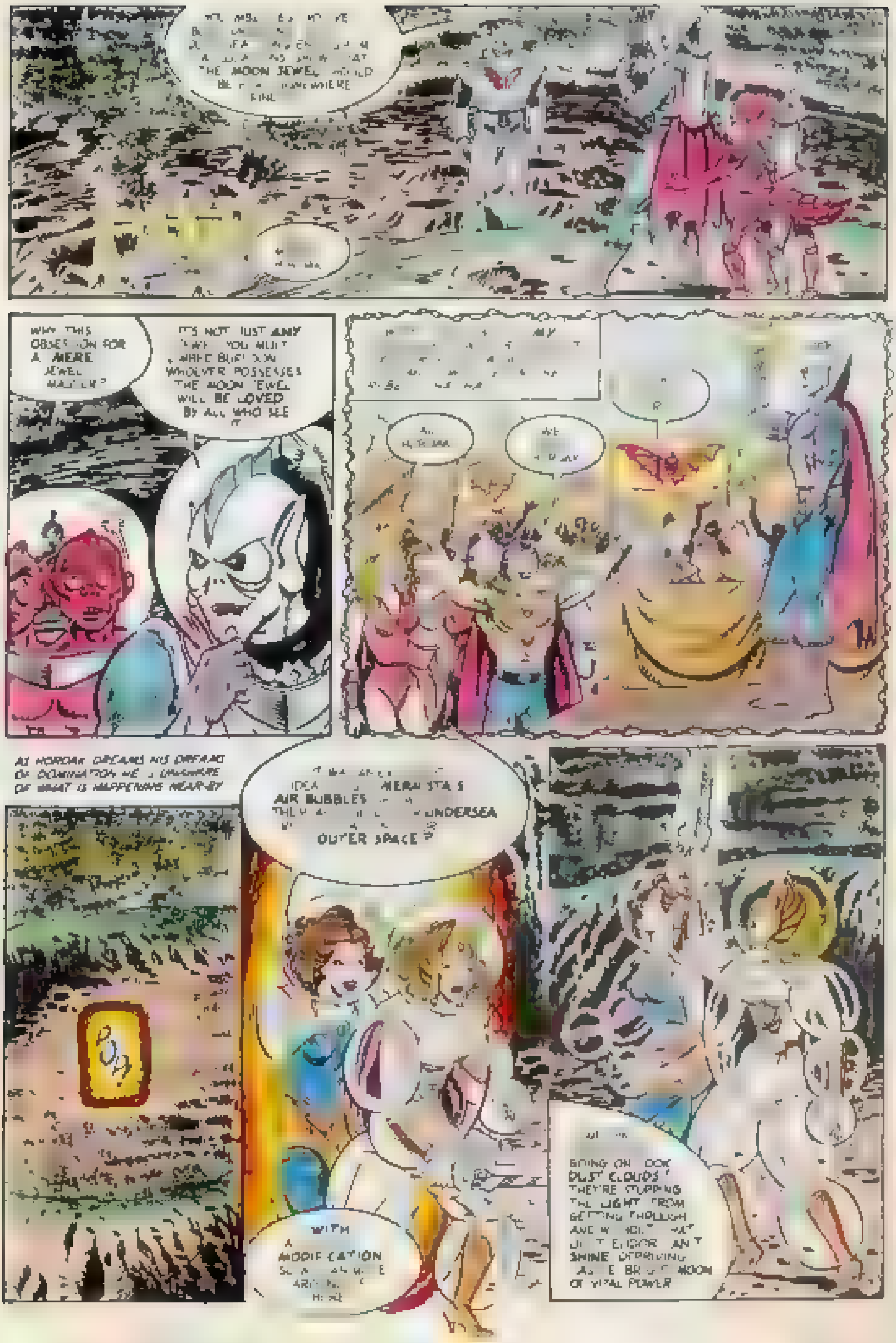
THE MOON JEWEL WOULD BE ... WHERE ... FIND
WHY THIS OBSESSION FOR A MERE JEWEL ... ?
IT'S NOT JUST ANY ... YOU MUST ... WHOEVER POSSESSES THE MOON JEWEL WILL BE LOVED BY ALL WHO SEE IT
... ANY ...
... HORDAK
WE ...
AS HORDAK DREAMS HIS DREAMS OF DOMINATION HE IS UNAWARE OF WHAT IS HAPPENING NEAR-BY
POM
... IDEA ... MERA'S STA'S AIR BUBBLES ... UNDERSEA ... OUTER SPACE ?
WITH A MODIFICATION ...
GOING ON ... DUST CLOUDS ! THEY'RE STOPPING THE LIGHT FROM GETTING THROUGH AND ... SHINE ... MOON OF VITAL POWER

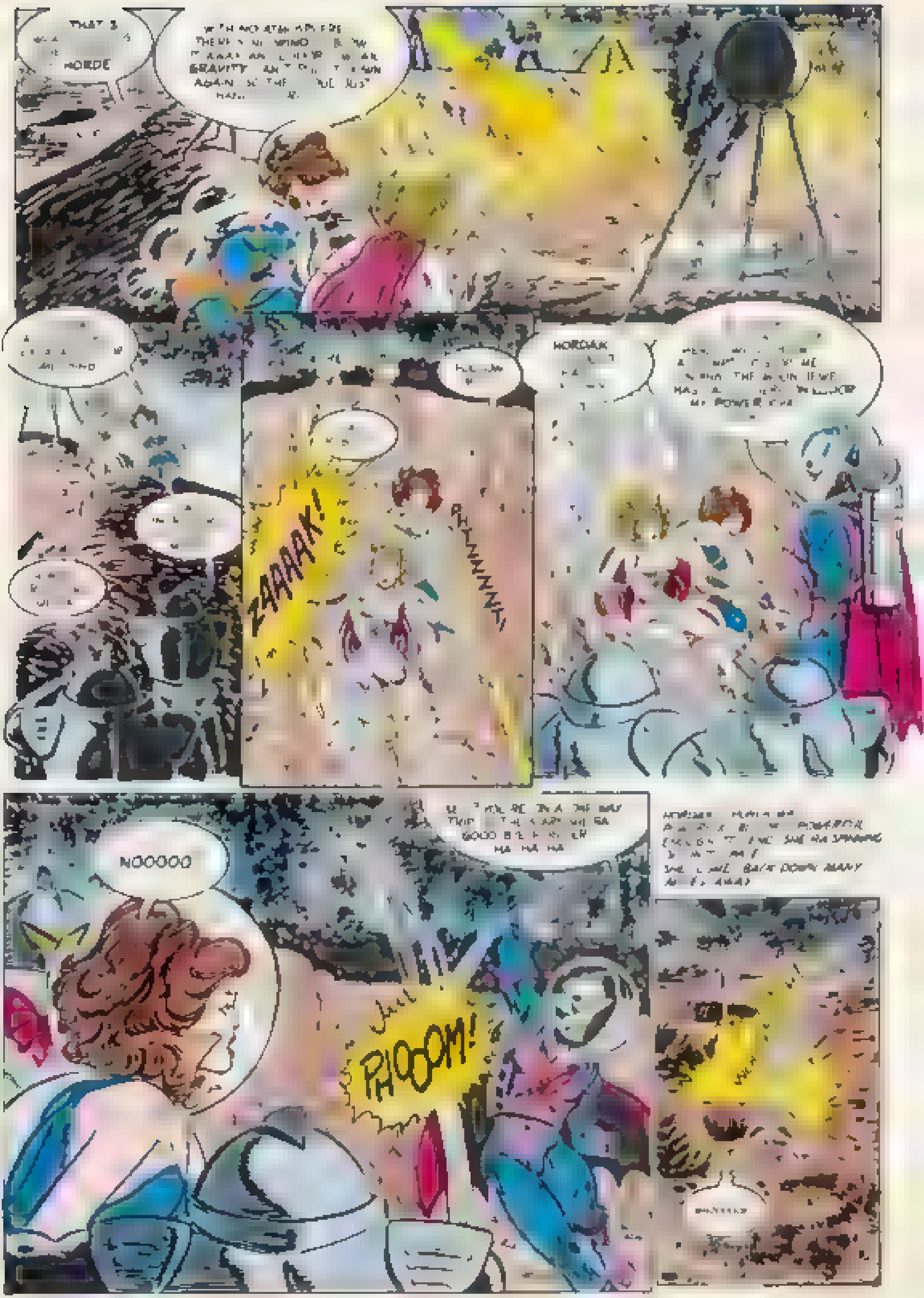
THAT'S … HORDE
… WIND … GRAVITY … AGAIN … THE …
HORDAK
ZAAAK!
NOOOOO
… GOOD … HA HA HA
PHOOOM!
… SHE CAME BACK DOWN MANY …

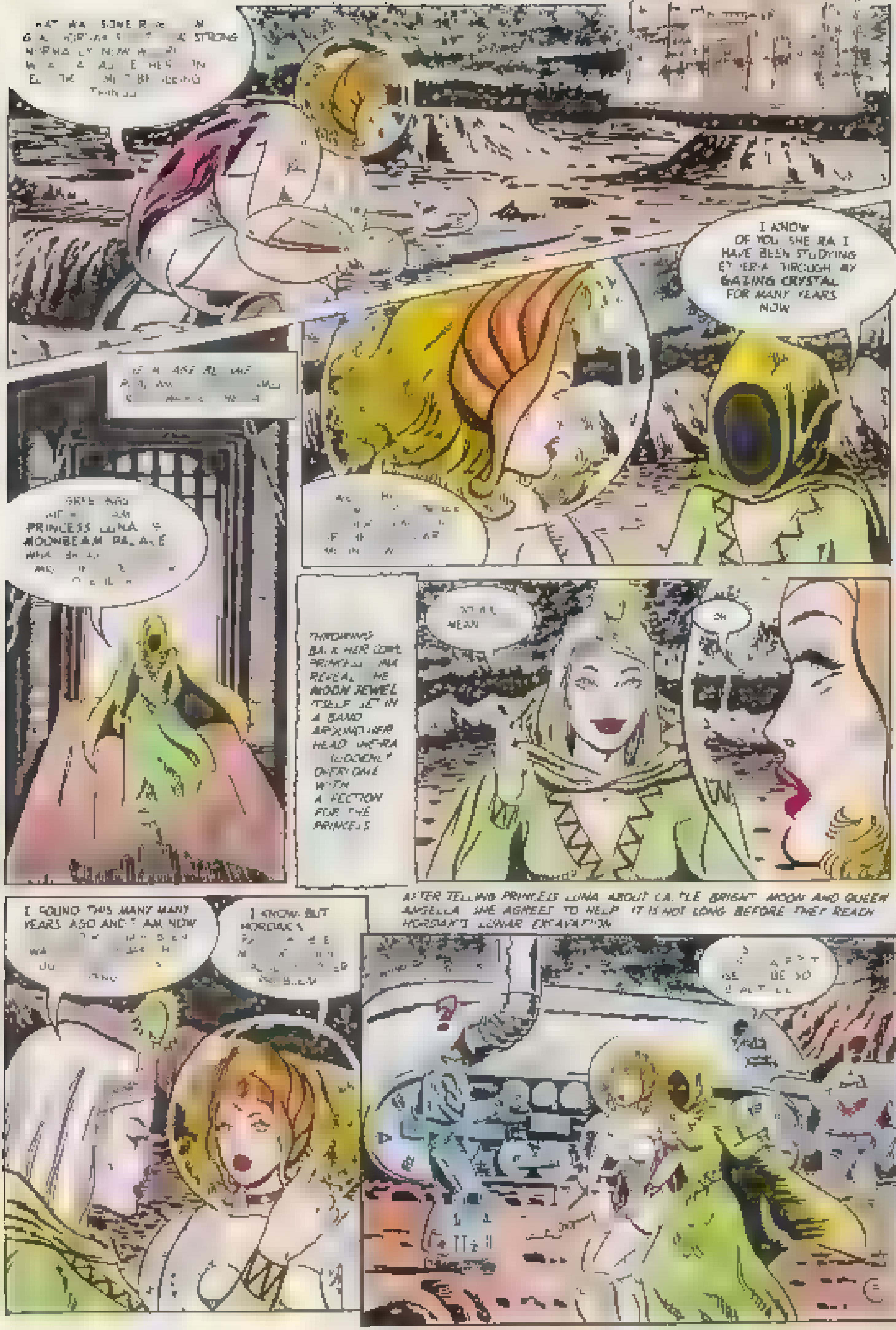
STRONG … THINGS
I KNOW OF YOU, SHE-RA. I HAVE BEEN STUDYING ETHERIA THROUGH MY GAZING CRYSTAL FOR MANY YEARS NOW.
PRINCESS LUNA … MOONBEAM PALACE
THROWING BACK HER COWL, PRINCESS LUNA REVEALS THE MOON JEWEL ITSELF SET IN A BAND AROUND HER HEAD. SHE-RA SUDDENLY OVERCOME WITH AFFECTION FOR THE PRINCESS
… MEAN
OH
I FOUND THIS MANY MANY YEARS AGO AND I AM NOW …
I KNOW, BUT HORDAK'S …
AFTER TELLING PRINCESS LUNA ABOUT CASTLE BRIGHT MOON AND QUEEN ANGELLA, SHE AGREES TO HELP. IT IS NOT LONG BEFORE THEY REACH HORDAK'S LUNAR EXCAVATION.
… BE SO …

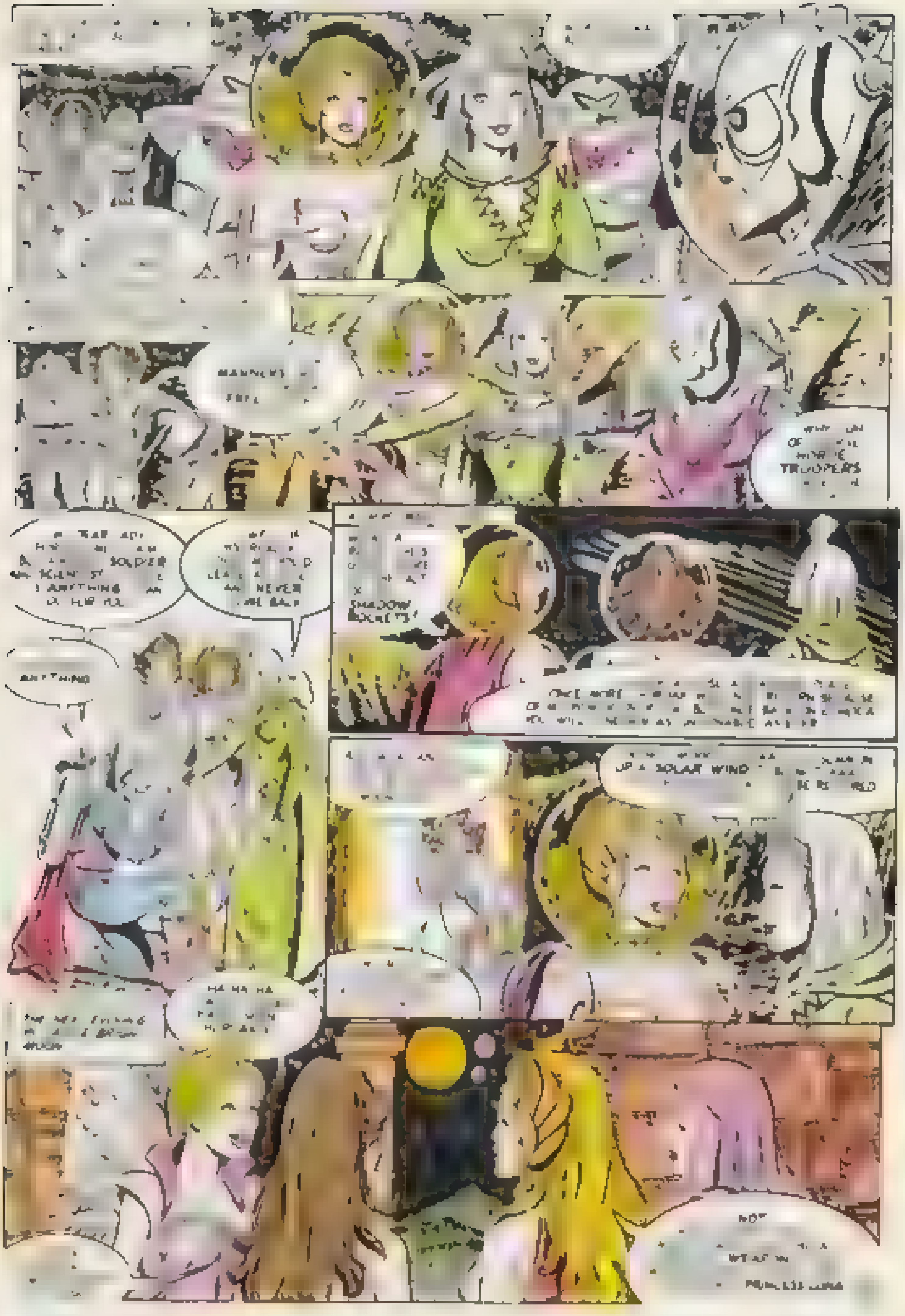
MANNERS
TROOPERS
SOLDIER
ANYTHING
NEVER
ANYTHING
SHADOW ROCKETS!
ONE MORE
SOLAR WIND
HA HA HA
NOT
PRINCESS LUNA

PRINCESS POWER

Enter a world filled with beauty, magic and fantasy — the land of **Etheria**™ home of the beautiful **Princess Adora**™. She has magical powers which enable her to change into **She-Ra**™ **Princess of Power**™, the most powerful woman in the Universe. As **She-Ra**™ she protects **Etheria**™ from the mischief of her arch enemy, **Catra**™.

She-Ra™ has lots of friends to help her, each with their own exciting powers and unique action features. Meet **Glimmer**™ the Guiding Light, **Angella**™ the Winged Guide, **Frosta**™ the Ice Empress, **Double Trouble**™ the Double Agent and many many more.

Come to the amazing **Crystal Castle**™ with all its secrets and unusual features. Find the secret passage and watch the jewels in the magical treasure chest disappear.

The world's No.1 name in toys

Mattel (UK) Limited. Meridian West, Leicester

PRINCESS POWER™

A SHADOW OVER ETHERIA

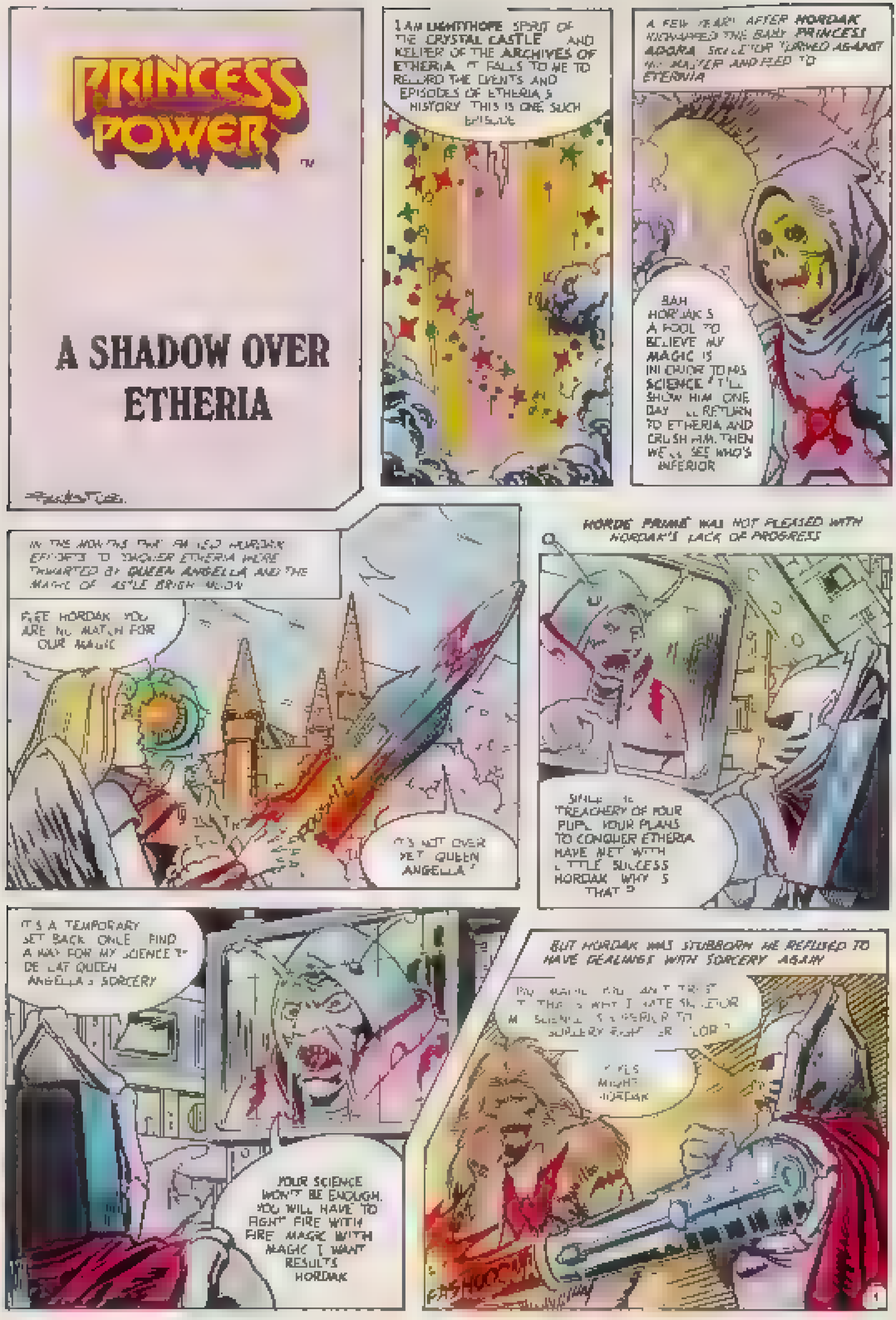
I AM LIGHTHOPE, SPIRIT OF THE CRYSTAL CASTLE AND KEEPER OF THE ARCHIVES OF ETHERIA. IT FALLS TO ME TO RECORD THE EVENTS AND EPISODES OF ETHERIA'S HISTORY. THIS IS ONE SUCH EPISODE.
A FEW YEARS AFTER HORDAK KIDNAPPED THE BABY PRINCESS ADORA, SKELETOR TURNED AGAINST HIS MASTER AND FLED TO ETERNIA
BAH! HORDAK'S A FOOL TO BELIEVE MY MAGIC IS INFERIOR TO HIS SCIENCE! I'LL SHOW HIM. ONE DAY I'LL RETURN TO ETHERIA AND CRUSH HIM. THEN WE'LL SEE WHO'S INFERIOR
IN THE MONTHS THAT FOLLOWED HORDAK'S EFFORTS TO CONQUER ETHERIA WERE THWARTED BY QUEEN ANGELLA AND THE MAGIC OF CASTLE BRIGHT MOON
FLEE HORDAK! YOU ARE NO MATCH FOR OUR MAGIC
IT'S NOT OVER YET, QUEEN ANGELLA!
HORDE PRIME WAS NOT PLEASED WITH HORDAK'S LACK OF PROGRESS
SINCE THE TREACHERY OF YOUR PUPIL, YOUR PLANS TO CONQUER ETHERIA HAVE MET WITH LITTLE SUCCESS, HORDAK. WHY IS THAT?
IT'S A TEMPORARY SET BACK. ONCE I FIND A WAY FOR MY SCIENCE TO DEFEAT QUEEN ANGELLA'S SORCERY
YOUR SCIENCE WON'T BE ENOUGH. YOU WILL HAVE TO FIGHT FIRE WITH FIRE, MAGIC WITH MAGIC. I WANT RESULTS, HORDAK
BUT HORDAK WAS STUBBORN. HE REFUSED TO HAVE DEALINGS WITH SORCERY AGAIN
YOU CAN'T TRUST IT. THAT'S WHY I HATE SKELETOR. MY SCIENCE IS SUPERIOR TO SORCERY
Y-YES, MIGHTY HORDAK
FASHOOOM!
1

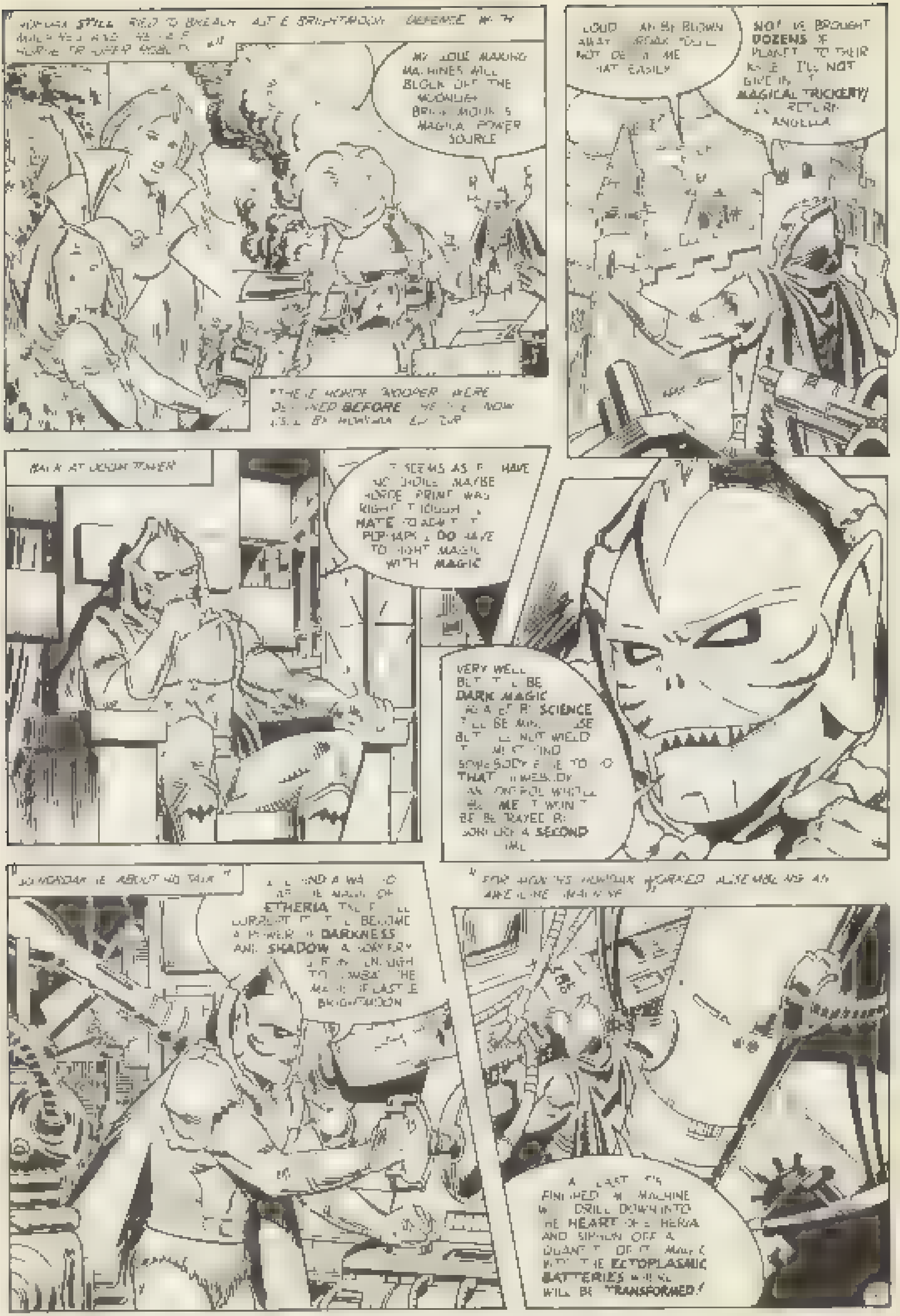
HORDAK STILL TRIED TO BREACH CASTLE BRIGHTMOON'S DEFENSE WITH MACHINES AND HE USED HORDE TROOPER ROBOTS *
MY LOVE MAKING MACHINES WILL BLOCK OFF THE WONDER BRIGHTMOON'S MAGICAL POWER SOURCE
*THESE HORDE TROOPERS WERE DESIGNED BEFORE. THEY'RE NOW USED BY HORDAK [illegible]
CLOUD CAN BE BLOWN AWAY, HORDAK FOOL! NOT DEFEAT ME THAT EASILY
NOW I'VE BROUGHT DOZENS OF PLANETS TO THEIR KNEES. I'LL NOT GIVE IN TO MAGICAL TRICKERY! I'LL RETURN ANGELLA
BACK AT [illegible] TOWER
IT SEEMS AS IF I HAVE NO CHOICE. MAYBE HORDE PRIME WAS RIGHT, THOUGH I HATE TO ADMIT IT. PERHAPS I DO HAVE TO FIGHT MAGIC WITH MAGIC
VERY WELL BUT IT'LL BE DARK MAGIC [illegible] SCIENCE IT'LL BE MINE TO USE BUT I'LL NOT WIELD IT. I MUST FIND SOMEBODY ELSE TO DO THAT, SOMEBODY [illegible] WHILE [illegible] ME. I WON'T BE BETRAYED BY SORCERY A SECOND TIME
SO HORDAK [illegible] ABOUT HIS TASK
I'LL FIND A WAY TO [illegible] THE MAGIC OF ETHERIA. THEN I'LL CORRUPT IT. IT'LL BECOME A POWER OF DARKNESS AND SHADOW, A SORCERY STRONG ENOUGH TO COMBAT THE MAGIC OF CASTLE BRIGHTMOON
FOR HOURS HORDAK WORKED ASSEMBLING AN AMAZING MACHINE
AT LAST IT'S FINISHED. MY MACHINE WILL DRILL DOWN INTO THE HEART OF ETHERIA AND SIPHON OFF A QUANTITY OF ITS MAGIC. WITH THE ECTOPLASMIC BATTERIES [illegible] WILL BE TRANSFORMED!

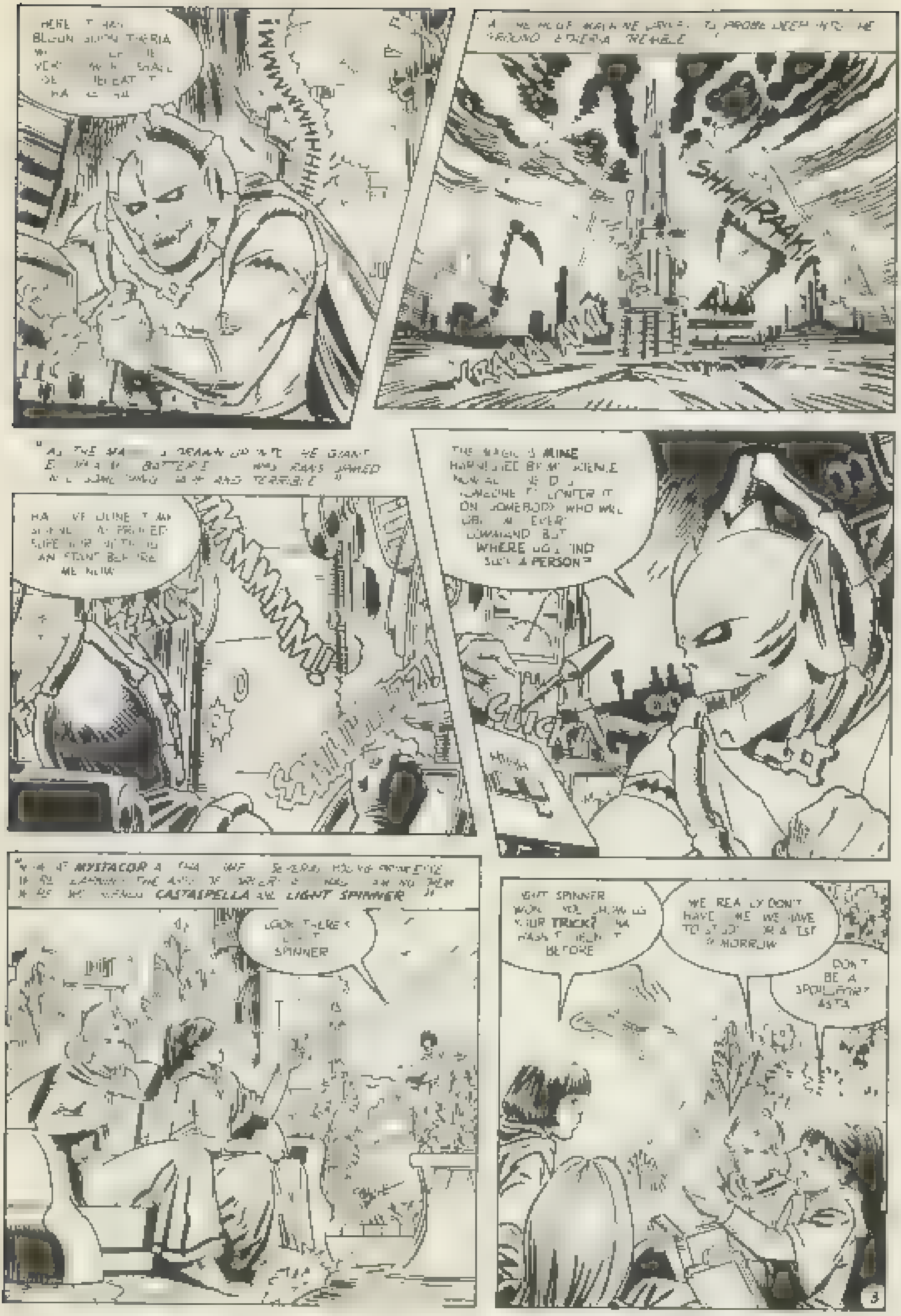
HERE IT HAS BEGUN. SOON ETHERIA WILL [illegible] THE VERY [illegible] WHICH SHALL BE [illegible] DEFEAT! HA HA HA!
MMMMMMHHHHHH!
AS THE HUGE MACHINE DRILLS TO PROBE DEEP INTO THE GROUND, ETHERIA TREMBLES
SHHHRAAAK!
KRAKKA
"AS THE MAGIC IS DRAWN UP INTO THE GIANT E[illegible] BATTERIES, [illegible] WAS TRANSFORMED WITH SOMETHING [illegible] AND TERRIBLE."
HA! I'VE DONE IT! MY SCIENCE HAS PROVED SUPERIOR TO [illegible] AN [illegible] BEFORE ME NOW!
MMMMMM!
WHAAM
SHHHHH
THE MAGIC IS MINE, HARNESSED BY MY SCIENCE. NOW ALL I NEED IS SOMEONE TO CENTER IT ON, SOMEBODY WHO WILL OBEY MY EVERY COMMAND. BUT WHERE DO I FIND SUCH A PERSON?
CLICK
"IN THE [illegible] OF MYSTACOR AT THAT SAME TIME, SEVERAL YOUNG APPRENTICES ARE LEARNING THE ARTS OF SORCERY. [illegible] AMONG THEM WERE TWO FRIENDS CASTASPELLA AND LIGHT SPINNER."
LOOK, THERE'S LIGHT SPINNER
LIGHT SPINNER, WON'T YOU SHOW US YOUR TRICK? SHE HASN'T SEEN IT BEFORE
WE REALLY DON'T HAVE TIME. WE HAVE TO STUDY FOR A TEST TOMORROW
DON'T BE A SPOILSPORT, ASTA

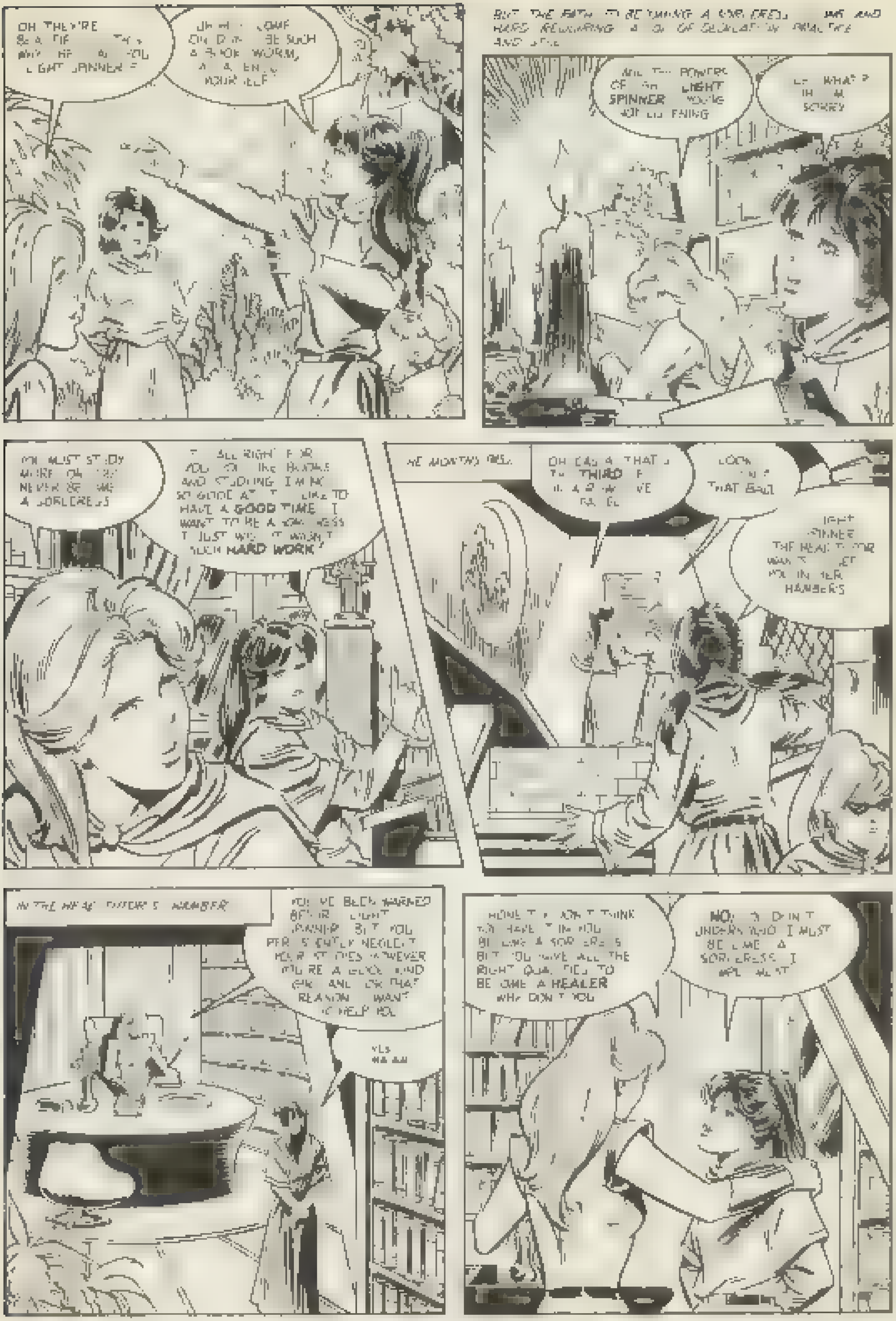
OH THEY'RE BEAUTIFUL [illegible] LIGHT SPINNER!
OH [illegible] COME ON, DON'T BE SUCH A BOOK WORM, [illegible] ENJOY YOURSELF!
BUT THE PATH TO BECOMING A SORCERESS [illegible] AND HARD, REQUIRING [illegible] OF DEDICATION, PRACTICE AND [illegible]
AND THE POWERS OF [illegible] LIGHT SPINNER YOU'RE NOT LISTENING
[illegible] WHAT? [illegible] SORRY
YOU MUST STUDY MORE [illegible] NEVER BE [illegible] A SORCERESS
[illegible] ALL RIGHT FOR YOU [illegible] THE BOOKS AND STUDYING. I'M NOT SO GOOD AT [illegible] LIKE TO HAVE A GOOD TIME. I WANT TO BE A SORCERESS, I JUST WISH IT WASN'T SUCH HARD WORK!
[illegible] MONTHS LATER
OH [illegible] THAT [illegible] THIRD [illegible] FAILED
LOOK [illegible] THAT BAD
LIGHT SPINNER, THE HEAD TUTOR WANTS [illegible] YOU IN HER CHAMBERS
IN THE HEAD TUTOR'S CHAMBER
YOU'VE BEEN WARNED BEFORE, LIGHT SPINNER, BUT YOU PERSISTENTLY NEGLECT YOUR STUDIES. HOWEVER, YOU'RE A GOOD KIND GIRL, AND FOR THAT REASON I WANT TO HELP YOU
YES MA'AM
HONESTLY I DON'T THINK YOU HAVE IT IN YOU [illegible] A SORCERESS, BUT YOU HAVE ALL THE RIGHT QUALITIES TO BECOME A HEALER. WHY DON'T YOU
NO! YOU DON'T UNDERSTAND! I MUST BECOME A SORCERESS. I [illegible] MUST

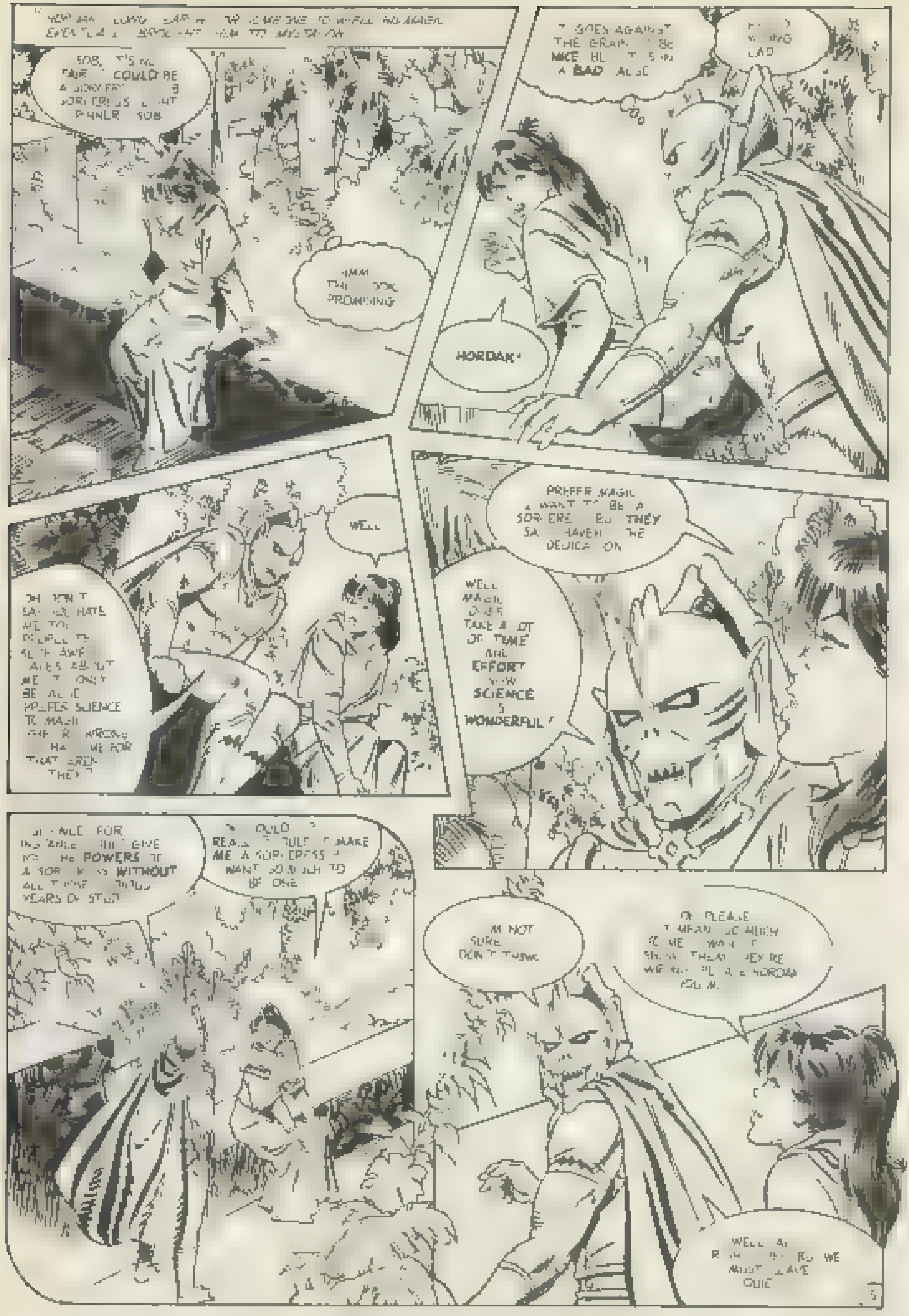
HORDAK ... LONG ... ONE TO ... EVENTUALLY BROUGHT HIM TO MYSTACOR
SOB, IT'S NOT FAIR ... COULD BE A ... SORCERESS ... SOB
HMM THIS LOOKS PROMISING
IT GOES AGAINST THE GRAIN ... BE NICE ... A BAD ...
... YOUNG LAD
HORDAK!
WELL
OH DON'T SAY YOU HATE ME TOO ... ABOUT ME ... ONLY BECAUSE I PREFER SCIENCE TO MAGIC ... WRONG ... FOR THAT ... THEN?
PREFER MAGIC ... WANT TO BE A SORCERESS ... BUT THEY SAY ... HAVEN'T THE DEDICATION
WELL MAGIC DOES TAKE A LOT OF TIME AND EFFORT ... SCIENCE IS WONDERFUL!
... FOR INSTANCE ... GIVE ... THE POWERS OF A SORCERESS WITHOUT ALL THOSE ... YEARS OF STUDY
... COULD ... REALLY ... MAKE ME A SORCERESS ... WANT SO MUCH TO BE ONE
... AM NOT SURE ... DON'T THINK
OH PLEASE ... MEAN SO MUCH TO ME ... SHOW THEM ... HORDAK ...
WELL ALL RIGHT ... BUT WE MUST LEAVE QUIETLY

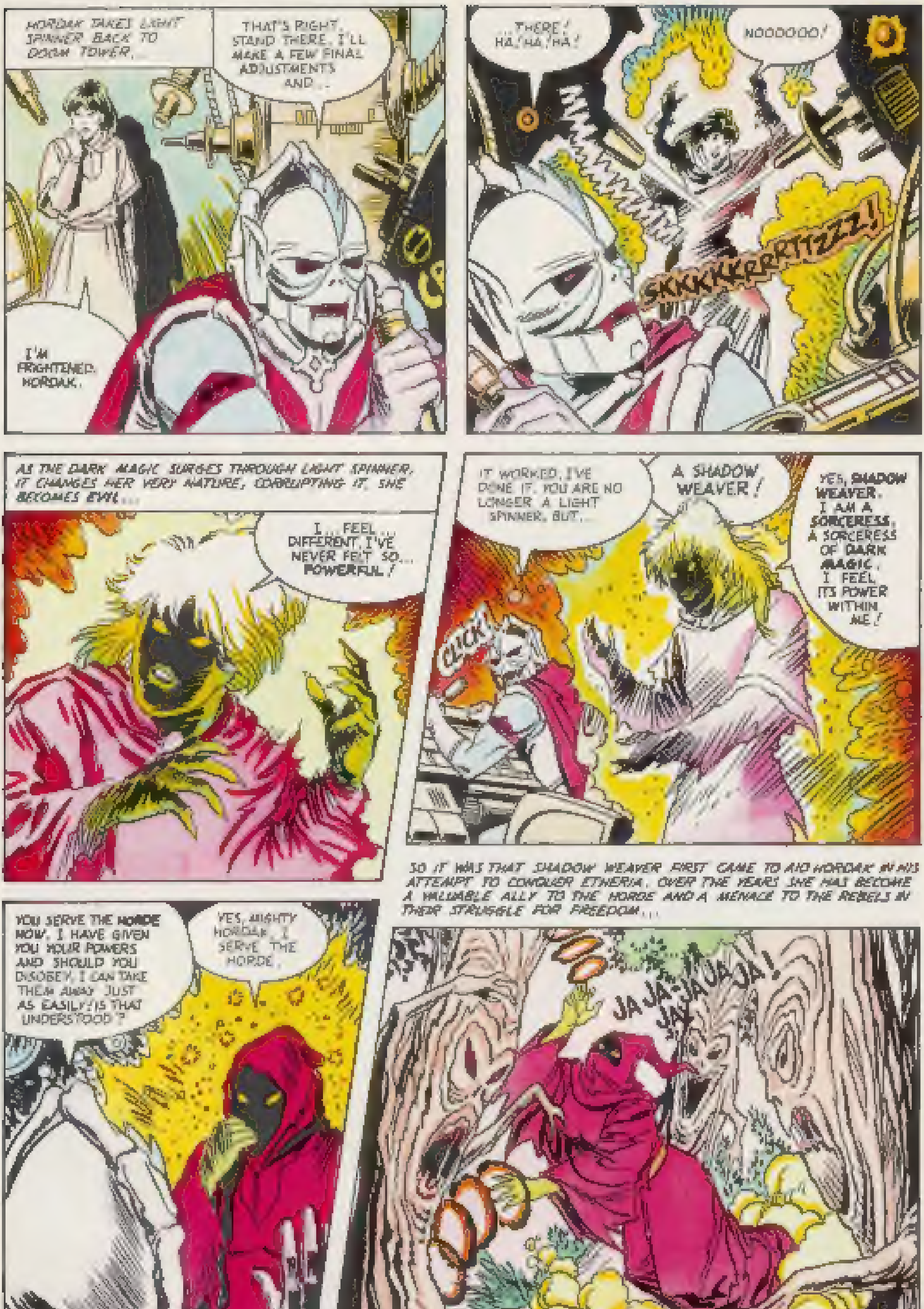
HORDAK TAKES LIGHT SPINNER BACK TO DOOM TOWER...
THAT'S RIGHT, STAND THERE. I'LL MAKE A FEW FINAL ADJUSTMENTS AND...
I'M FRIGHTENED, HORDAK.
...THERE! HA! HA! HA!
NOOOOOO!
SKKKKKRRRTTZZZ!
AS THE DARK MAGIC SURGES THROUGH LIGHT SPINNER, IT CHANGES HER VERY NATURE, CORRUPTING IT. SHE BECOMES EVIL...
I... FEEL... DIFFERENT. I'VE NEVER FELT SO... POWERFUL!
IT WORKED, I'VE DONE IT. YOU ARE NO LONGER A LIGHT SPINNER, BUT...
A SHADOW WEAVER!
YES, SHADOW WEAVER. I AM A SORCERESS, A SORCERESS OF DARK MAGIC. I FEEL ITS POWER WITHIN ME!
CLICK
SO IT WAS THAT SHADOW WEAVER FIRST CAME TO AID HORDAK IN HIS ATTEMPT TO CONQUER ETHERIA. OVER THE YEARS SHE HAS BECOME A VALUABLE ALLY TO THE HORDE AND A MENACE TO THE REBELS IN THEIR STRUGGLE FOR FREEDOM...
YOU SERVE THE HORDE NOW. I HAVE GIVEN YOU YOUR POWERS AND SHOULD YOU DISOBEY, I CAN TAKE THEM AWAY JUST AS EASILY! IS THAT UNDERSTOOD?
YES, MIGHTY HORDAK, I SERVE THE HORDE.
JA JA-JA JA JA JA!

NOW I HAVE DOUBLE THE TROUBLE!
BY THE POWER OF GRAYSKULL...
MASTERS OF THE UNIVERSE
PRIZE COMPETITION INSIDE!
GIANT
FOR THE HONOUR OF GRAYSKULL
SHE-RA PRINCESS OF POWER
GREAT SPELLBINDING ISSUE
ON SALE ON ALTERNATE THURSDAYS!
NOW YOU CAN READ OUR ADVENTURES EVERY WEEK!

NOW LEARN ALL ABOUT STAMP COLLECTING

FREE

IT'S A WONDERFUL HOBBY AND HERE'S A SUPER OUTFIT TO START YOU OFF

(Contains 14 items usual price £1)

1. "HOWDEN JUNIOR" stamp album
2. Magnifier
3. Swap Holder packets
4. Perforation Gauge
5. Watermark Detector
6. Stamp Tweezers
7. Stamp Identifier
8. Land Finder map
9. Packet of Hinges
10. World's Rarest Stamp Facsimile
11. School Stamp Club Leaflet
12. Price List
13. 100 Flag stamps (stickers)
14. Packet of Stamps

This outfit will be sent **ABSOLUTELY FREE** if you send us your name and address (block letters). We will also send a selection of **SPECIAL APPROVALS** which you can buy or ½ price, purchase just the stamps you want or simply return the booklet undamaged, but first ask your parents' advice.

STAMP COMPETITION

DO YOU KNOW?

REMEMBER—A GREAT COLLECTION COULD HINGE ON US!

HE-MAN AND SHE-RA FANS!

Here is your chance to buy any comics missing from your collection!

You can order any issues of MASTERS OF THE UNIVERSE and SHE-RA PRINCESS OF POWER for just 35p each!

Please also send the following postage:
1 comic 20p
2 comics 40p
3 or more comics 50p

Send all cheques to:
OFFWORLD DISTRIBUTION,
307-311 Corn Exchange Buildings
Manchester
M4 3BT
(Tel: 061-834 2292)

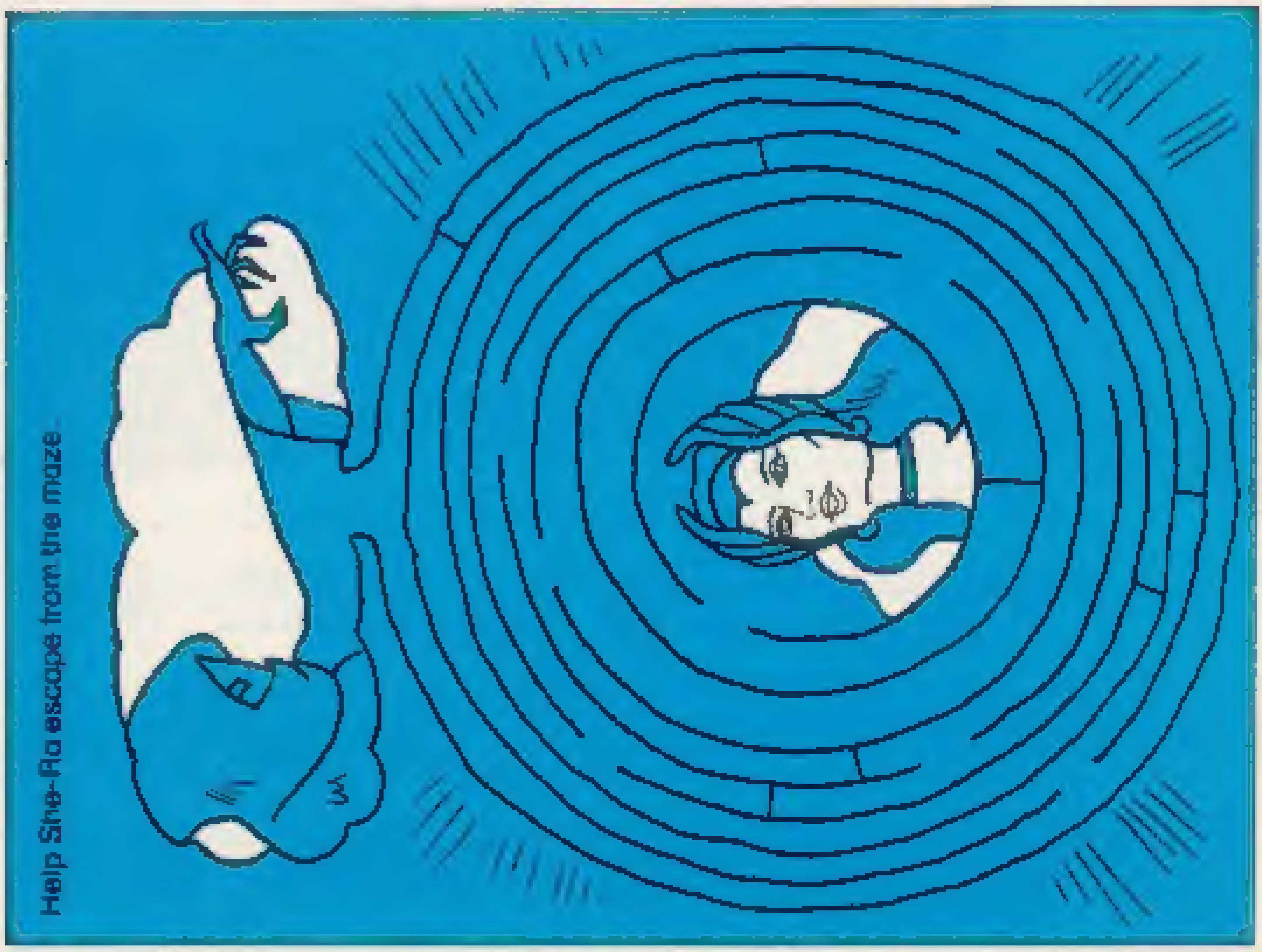

Help She-Ra escape from the maze

High in the clouds of the land of Etheria in Crystal Castle lives the beautiful Princess Adora, who has the power to transform into She-Ra, Princess of Power, the most powerful woman in the Universe.

PRINCESS OF POWER

And what's more, the Princess of Power has a whole range of friends, each with their own exciting powers and unique action features.

FREE 3D SCENE & GLASSES

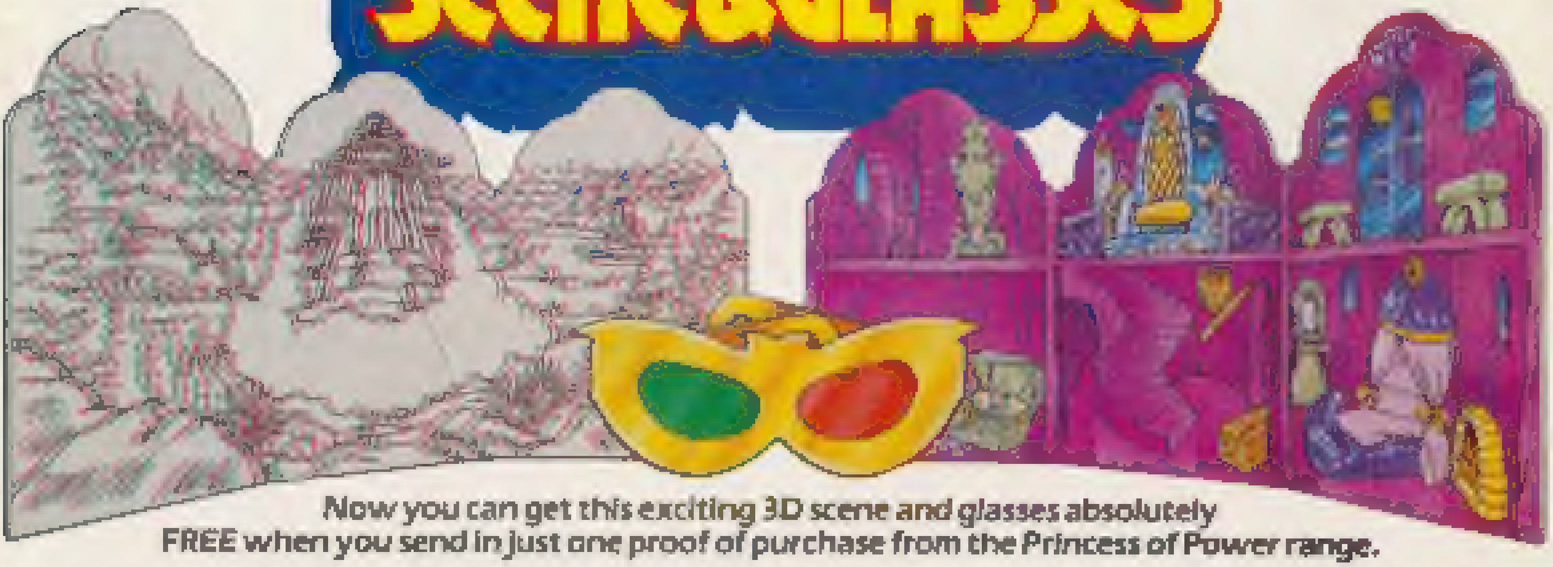

Now you can get this exciting 3D scene and glasses absolutely FREE when you send in just one proof of purchase from the Princess of Power range.

On one side of this unique folding scene is a beautiful colour illustration of Crystal Castle, home of She-Ra, Princess of Power. The other side shows her Kingdom, the mystical land of Etheria through which you can take an amazing journey by using your special 3D glasses.

How to Apply

All you have to do to get your FREE 3D scene and glasses is to fill in your name, address and age in the space provided, and send off one proof of purchase, available on the reverse of any of the Princess of Power products, plus 20p coin towards postage, to Princess of Power, PO Box 73, Mitcham, Surrey CR4 2XU.

NAME ______________________________
ADDRESS ______________________ POSTCODE __________
AGE ______________ DATE OF APPLICATION __________
SIGNATURE OF PARENT ______________________________
N.B. Please allow 28 days for delivery. Offer closes: 31st July 1987.